Juanita Thompson, M.D. DX8[illegible]
717 Center St.
Newton 58, Mass. 02158

SAMPLE COPY

Bureaucrats Switch Line Regarding Treason Road

After Two Years Officials Admit to The Councilor's Claims

WASHINGTON--Two years ago a little newspaper in Shreveport, La., The Councilor, revealed that Russia and the United States were working together to build a military highway across the land mass of Asia.

The Councilor dubbed the road as "Treason Highway" and urged readers to write their congressmen to protest this joint U. S.-Soviet venture. Dozens of congressmen claim that there was no such road. Others lied that there was no evidence of Soviet participation.

Faced with such a massive campaign of denial, The Councilor even printed photographs U. S. Corps of Engineers contractors working on the road and revealed the contract numbers. To congressmen claimed the pictures were fakes and that the whole story was fiction.

****

The story was written by Editor Ned Touchstone who continued to insist that it was true, despite official denials. With heavy heart, Touchstone read letters from readers who said in effect: "You lied to us in The Councilor. My congressman tells the truth and he says that U. S. Army agencies would never work the Russians to build a military highway."

****

After two years, propagandists in Washington now admit:

(1) 6,800 miles of the road are in use.

(2) It is a military highway.

(3) Construction has been halted, for the time being.

(4) The U. S. Corps of Engineers built half of the segment traversing Afghanistan.

(5) Russia's Red Army built the other half of the Afghanistan segment.

****

Open discussion of the Treason Highway in the United Nations Organization has helped reveal that Ned Touchstone told the truth.

However, proponents of the road have changed their propaganda line in an effort to convince American taxpayers that they should support the plan. They are now saying:

(1) The road would eventually run from Europe to the Pacific.

(2) It's purpose to provide military transportation to fight communism.

(3) It serves anti-communist nations.

Claim No. 1 may be true, but Claims No. 2 and 3 are, of the surface, absurd.

The route as presently conceived links the Baku oil fields and other natural resources areas of Russia with (a) the sea, and (b) Asian lands marked for Red conquest.

If the highway were "anti-communist" in purpose, the most expensive links in it would not have been built by the Russian Army. The Russian Army has not opposed communism for the last 51 years, although the U. S. Army has been frequently ordered to fight for communist goals.

Afghanistan and other countries through which the highway passes are not anti-communist nations. They consistently vote with the Soviet Union in the United Nations Organization.

Red China has now voiced "opposition" to the road. Perhaps this is just another case of Br'er Rabbit, Tar Baby and the Briar Patch. At any rate, Americans willing to believe congressional claims that the highway does not exist may also have an I. Q. low enough to fall for the new line.

A RESPONSIBLE VOICE FROM MIDDLE-CLASS AMERICA

The Councilor

Now Read by More Than 262,500 In 50 States and 8 Nations

Zip Code 71103

VOLUME 6 NUMBER 10 MARCH 22, 1969 SHREVEPORT, LOUISIANA 71103

'DEATH BULLET' IS READY FOR LABS

Councilor Has Bullet Believed To Be First One That Hit Kennedy

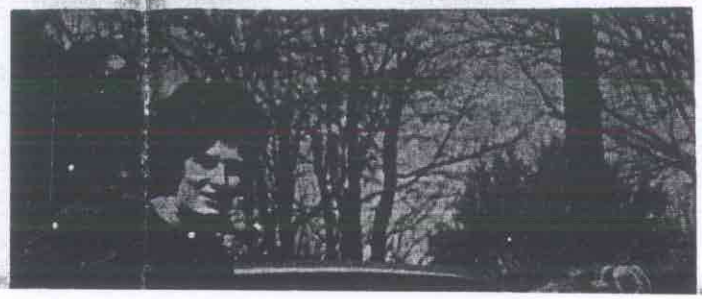

DALLAS--A cautious Texan has given The Councilor what seems to be one of the two bullets which killed John Fitzgerald Kennedy.

This bullet, if authenticated as a death bullet, will be even more important to the people of the United States: It could establish the presence in America of a conspiratorial force so powerful that it has induced high government

TV Crew Lifted Single Quote From Long Interview

SYLVESTEP, Ga.--Communists who are silent about the murder of whites on subways by New York negroes have whipped into a national "scandal" the detention of a negro girl in Georgia by white school authorities.

The girl, Dorothy Young, is accused of cursing classmates. Judge Bowie Gray who sent Dorothy to a juvenile detention center for a study of her case points out that the young negress has had a long history of trouble-making, profanity and other transgressions.

Commies saw in this a chance to whip up national sympathy.

Senator Wants An African Baby

WASHINGTON--Several members of Congress are joking about the latest dramatic gesture by New York Senator Charles E. Goodell who was chosen by the Rockefeller interests to serve out the Bobby Kennedy term.

It seems that Charlie has gone to Africa to get himself a baby girl.

"Charlie needs a rainbow of babies to lock up enough minority votes in New York to stay here," one congressman said.

Another commented: "Maybe the old buzzard has found a loophole in the slavery laws. If Eastland hears about this he'll adopt a hundred pickaninnies to chop cotton."

Martin Luther King Rejected Christian Faith

OKLAHOMA CITY--Although he used the word "Christian" in the name of the Black Militant group that he headed, Martin Luther King personally rejected the tenets of the Christian faith. He was an employee of known communists and merely used Christianity to further the cause of Red Revolt.

Here are some direct quotes attributed to King during his career of communist agitation:

(1) "I wondered whether it (religion) could serve as a vehicle to modern thinking" (quoted in New York Post, April 10, 1957).

(2) "From Ghandi (not Christ) I learned by operational technique" (quoted by Dr. James D. Bales in The Martin Luther King Story).

(3) "I had doubts that religion (Christianity) was intellectually respectable" (public statement of Jan. 2, 1964).

(4) "The early Christians noticed the moral uniqueness of Jesus: to make this uniqueness plausible, they devised a mythological story of Jesus' biological uniqueness" (quoted in St. Louis Globe Democrat, Dec., 1963)

(5) "Sin and salvation, the divinity of Christ, His virgin birth, His bodily resurrection--are peripheral (meaning external, of relative minor importance)" (quoted in National Observer, Dec. 30, 1963).

(6) "I'm not concerned with the New Jerusalem, I'm concerned with the New Atlanta, the New Birmingham, the New Montgomery, the New South" (quoted in Life, Nov. 7, 1960).

The Southwest Radio Church in Oklahoma City is trying to undo some of the harm done by paid propagandists in "church" pulpits who are busy building a false saintlhood for Martin Luther King.

AN EDITORIAL:

Double Standard In Nixonland

TEXARKANA--A middle-aged Southerner who says he loves his country has entered the federal penitentiary here to serve a one-

American who aren't yet willing to recognize that Reds hold power in Washington:

(1) Shelton was cited for refusing

penitentiary here to serve a one year "contempt" sentence. He is Robert Shelton, head of one of the South's secret organizations working against communism. His group, as others, uses the historic name "Ku Klux Klan", which was also the name of the club that chased the Bavarian Carpetbaggers out of the South after the Civil War.

Regardless of what one thinks about Shelton and secret organizations, it is obvious that the man is a political prisoner. These startling facts loom to haunt

to violate his oath to protect the membership list of his organization from falling into the hands of communists and pro-communists.

(2) More than 10 years ago the Communist Party was ordered to surrender its membership list. It refused. No communist was ever sent to jail for commiting the same "crime" that Shelton "committed."

(3) Negro civil rights organizations which burn cities, college buildings and loot, are being

(Cont. on Page 4)

officials to mislead a nation about the strange death of a president!

The Councilor will make the bullet available for ballistics and spectographic analysis by any reputable laboratory under controlled conditions. Extensive photographs are being made of the projectile--some of which will be published in subsequent issues of The Councilor.

Fourth Bullet Destroys Warren Report

Witnesses at Dallas have sworn that four or more bullets were fired in the complex murder of President Kennedy. The Warren Report's shaky conclusion that Lee Harvey Oswald was a "lone assassin" rests absolutely on the government's contention that only three bullets were fired. Authentication of a fourth bullet would explode the political careers of high-placed government officials who concocted or endorsed the version which appears in the Warren Report.

Three shell casings were found in the room where the Warren Fable contends Lee Oswald fired at Kennedy. A majority of witnesses, including Secret Service agents, testified that all of the shots--whether three or more--were fired within a period of not more than 5 to 6 seconds. The Warren Commission found that the time span between the first shot to strike Kennedy and the bullet which shattered his skull was 4.8 to 5.6 seconds, based on the Zapruder film of the assassination made with a camera with an operating speed of 18.3 seconds per frame.

The antiquated rifle blamed for the death would have been hard-pressed to make three (aimed) shots in this brief wink of time. It could not have made four.

Count Them Yourself

This is how the Warren Commission accounted for the three shots and the disposition of the bullets:

(1) W. C. contends the first bullet hit Kennedy in the back, turned upward through his body to exit through his necktie knot, thence made another right-hand turn in midair to strike Gov. Connally, struck his right fifth rib and went on to shatter against the governor's wrist. W. C. contends that a bullet, only slightly damaged and presented as Commission Exhibit 399 is this magical, twisting, turning projectile.

(2) W. C. contends the second bullet missed Kennedy, struck a

(Cont. on Page 2)

SUBSCRIBE TO THE COUNCILOR

$3 PER YEAR
SEND CHECK,
MONEY ORDER
OR CASH TO:

COUNCILOR
1827 Texas Ave.
Shreveport, La. 71103

Says Cleveland Assassin is Poised in Capital

WASHINGTON--The Councilor recently stated that conditions are becoming ripe for another major political assassination in 1969.

The Washington Observer now reports a hired gunman from Cleveland, Ohio is casing Capitol Hill, watching closely the movements of several U.S. congressmen. The Observer gives this identifying information:

(1) He has a long criminal record for violent crimes, including a conviction for manslaughter.

(2) He has registered at the Capitol Park Hotel.

(3) The name he currently uses is known, but for security reasons he is presently identified as "J. P."

(4) He has been observed at Congressional public hearings.

(5) He is suspected of being one of the snipers who ambushed Cleveland police last year.

DIAMOND PRICES

NEW YORK--Because of the shakiness of the U. S. dollar under exploitation, the price of diamonds continues to soar.

"Frankly, the cost of diamonds today frightens me," an industry spokesman said in a McCall's interview. "In the last nine months this business of ours has gone completely crazy. The prices have just gone up another 25%."

(Editor's Note: The Councilor does not encourage its readers to invest in diamonds as a hedge against the declining value of paper money, because only an expert can buy diamonds with assurance of getting true value. The Councilor urges investment in certain real property, minerals, timber, silver coins. Diamonds are better than paper if you know what you are getting.)

NOT REALLY AUTHENTIC

SOUTH BEND--Under prodding of professional race-mixers, students at Central High School recently staged a "Negro History Week" and style show.

Students showed up wearing "African" attire consisting of dashikis, loud shirts and carvings --most of which are copies introduced into Africa by traders.

None of the students was brave enough to show up in authentic tribal costumes, topless, loincloths, or bone through the nose. Perhaps they didn't even know about such things.

S-T-O---

Watch This Space, as
We Spell Out the
Name of the Top-Gun
Suspect in JFK's Death.
The Name ISN'T Oswald

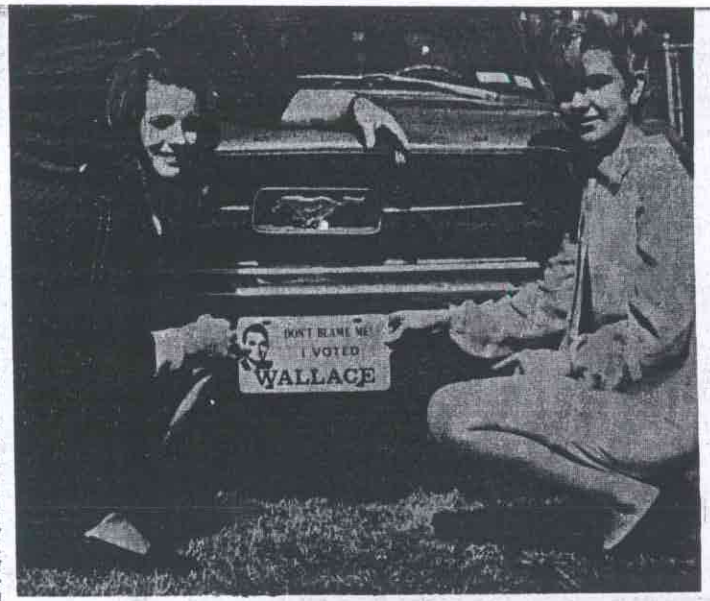

Three pretty girls to put on one license plate?

One can do the job, but the photographer talked all three into sharing the task. The plate reads "Don't Blame Me--I Voted For WALLACE." It's a new item being advertised in The Councilor and selling briskly.

The girls are, from left, Jean Saintignan, Paula Voight and Sue Nelson. Mrs. Saintignan is in charge of The Councilor's circulation office at Shreveport and Miss Voight is director of communications for the paper. Miss Nelson is research assistant to Editor Ned Touchstone.

CRIME RISE FOLLOWS THE THAW LINE

TALLAHASSEE, Fla.--Crime is greatest in South Florida in the winter months while the rest of America shivers.

But as the spring thaw comes, street violence such a muggings and assaults, move gradually northward through this part of Florida, thence onward to Washington, New York and Boston. Warming weather brings out the street criminals, especially young negroes.

Garrison Established That a Crossfire Killed John Kennedy

NEW ORLEANS -- District Attorney Jim Garrison failed to convince a Louisiana jury that Clay Shaw was guilty of participating in the conspiracy to murder President Kennedy, but he made a convincing effort to show that a conspiracy did, in fact, exist.

Much of the Garrison case, unreported in depth in daily papers, established that Kennedy was killed in a crossfire. This testimony is now part of the official record and it stands virtually unchallenged.

Garrison's case, in general, was against former Eastern Airlines Pilot David Ferrie who died mysteriously. In Shreveport, The Councilor implicated Ferrie in the assassination about two years before Garrison made his public charges, but The Councilor did not name Shaw as a participant. The Councilor has vowed to spell out the name of the chief gun suspect in the slaying; the Shreveport paper has also hinted that a former New York Senator is suspected of having masterminded the plot to kill Kennedy.

Please Pass Your
Copy of The Councilor
To A Friend

It is not the desire of the Councilor to hurt the feelings of persons of African ancestry. We did not make the facts of Black History as recorded herein; we merely report the facts honestly.

Colleges and universities are presently teaching "fairy tale" courses (at tax expense) and passing them off as Black History. If Black History is taught honestly in our colleges it is likely to offend a powerful segment of U.S. voters. If it cannot be taught honestly, it should not be taught at all.

contending falsely that the girl was "jailed" and that her civil rights were violated. Leftists in the TV networks helped the commies (if, indeed, they were not part of the Red discipline).

The perfidy of the news media came through clearly to citizens here who know what happened when they learned about the "New York twist" that was applied to their local spokesman. Dexter Wilson, the school superintendent, granted a 20-minute interview to a TV crew and presumed, naively to be sure, that it would run in its entirety. He and the white populace in general were shocked when all that appeared was a lone quote--his statement that he did personally prefer segregated schools.

SYLVESTER, Ga.--Many citizens of Sylvester know that TV networks twisted the truth in reporting the Dorothy Young case, but they are unaware that other stories heard on TV are also "doctored." This is one of the big problems in America--Viewers only recognize that they are being told lies when they have personal knowledge of the truth.

DETROIT RED VISITS MOSCOW

WASHINGTON (WO)--On the eve of the Soviet invasion of Czechoslovakia, Victor Reuther treked to Moscow where he was wined and dined by General Alexander Sheplin. His brother, Walter, visited leaders in Tel Aviv.

The Reuthers recently provided money for gigantic propaganda attacks on George Wallace, John Rarick, Ned Touchstone and other patriots.

NEW!
License Tags
Reading
Don't Blame Me
I
Voted For WALLACE

$1.25 each
$65.00 per Hundred
Wallace Tags,
1827 Texas Ave
Shreveport, La. 71103

Writer Saw Black History As One African Eating Another . . Exposed Equality Hoax Years Ago

NEW YORK--Dr. Frank C. J. McGurk of Villanova analyzed 63 studies of negro intelligence and came to the same conclusion that Thomas Dixon, Jr. advanced 67 years ago. To wit: There's a wide gap between negro and white intelligence.

McGurk spoke scientifically. Dixon used the poetic language of a North Carolina spellbinder, anxious to dispel false notions of "mental equality" and to warn his beloved America against the riots, rape and mayhem which would follow the absurdity of "integration.

The Villanova professor interpreted studies of negro intelligence made between 1935 and 1950. In all 63 studies, test scores of negroes averaged significantly lower than the test scores of whites!

The Southerner, Dixon, went even further in proving his case. He pointed to the dark continent of Africa as proof that Black History is a matter of brother eating brother.

Reproduced below are Dixon's observations on "Black History." His writings reveal the utter stupidity of today's so-called educators who are rewriting history (as it was done in the Soviet Union) to spin a series of romantic fables into a do-it-yourself "Black History."

"EDUCATION, SIR, IS the development of that which is. Since the dawn of history the Negro has owned the continent of Africa - rich beyond the dream of poet's fancy, crunching acres of diamonds beneath his bare black feet. Yet he never picked one up from the dust until a white man showed to him its glittering light. His land swarmed with powerful and docile animals, yet he never dreamed a harness, cart, or sled.

"A hunter by necessity, he never made an axe, spear, or arrowhead worth preserving be-

His work in history. What other races failed to do, you wrought in this continental wilderness, fighting pestilence, hunger, cold, wild beasts, and savage hordes, until out of it all has grown the mightiest nation of the earth.

"Is the Negro worthy to rule over you?

"Ask history. The African has held one fourth of this globe for 3000 years. He has never taken one step in progress or rescued one jungle from the ape and the adder, except as the slave of a superior race . . .

"The corruption of his presence in our body politic is beyond the power of reckoning. We drove the Carpet-bagger from our midst, but the Scalawag, our native product, is always with us to fatten on this corruption and breed death to society. The Carpet-bagger was a wolf, the Scalawag is a hyena. The one was a highwayman, the other a sneak . . .

Thomas Dixon, Jr.

"Shall the future North Carolinian be an Anglo-Saxon or a Mulatto? That is the question before you.

"Nations are made by men, not by paper constitutions and paper ballots. We are not free because we have a Constitution. We have a Constitution because our pioneer fathers who cleared the wilderness and dared the might of kings, were freemen . . . If you can make men out of paper, then it is possible with a scratch of a

'Death Bullet' Is Ready For Labs

(Cont. from Page 1)

curb, LEAVING TRACES OF LEAD AND ANTIMONY, and then ricocheted into the face of James Tague.

(3) W. C. contends the third bullet exploded Kennedy's head, and that metal fragments in the death car likely came from this bullet.

Application Of Logic

If the bullet which hit Connally did not first pass through Kennedy, then four shots were fired and for that reason the entire case against Oswald as the lone assassin falls completely apart. (There is much other supporting evidence to show that Kennedy was killed in a crossfire and that Oswald was not the No. 1 triggerman, but the discovery of a fourth bullet would be sufficient to disprove the Warren Report.)

The Councilor Investigation Team believes that the bullet which hit Connally did not pass through the body of President Kennedy. The bullet which hit the governor, according to his physician, entered at an angle of 27 degrees. A straight line to the 6th floor of the Book Depository from the point of this impact is less than 18 degrees; besides, science has yet to develop a bullet which will turn in mid-air.

The bullet in possession of The Councilor shows no fracture of the outer casing except, possibly, a pinpoint hole. It is doubtful that enough lead could have passed through a pinpoint hole to leave the traces found on the Dallas curb. Councilor Investigation Team believes that a thorough ballistics study will rule out this bullet as being the one which left lead traces on the curb.

If only four bullets were fired--and this was one of the four--it would have to be the first shot which hit Kennedy.

Wording of Invitation

This is the wording of The Councilor's official invitation to ballistics laboratories:

"We have in our possession a bullet which is purported to be one of those fired at the time of the John F. Kennedy assassination. We know how this bullet came to us and the story of its history since November, 1963 is plausible. If this bullet should prove to be part of a hoax--which we doubt--then the very existence of an elaborate hoax would in itself be helpful in arriving at the true facts of the Kennedy Assassination.

"Because of the extreme importance of this bullet to American history and to the possible unmasking of the Warren Commission Report, we are not willing to permit the item to leave the eyesight of an incorruptible agent selected by The Councilor as custodian. Within this framework of precaution, any reputable ballistics laboratory or ballistics expert will be permitted to examine the bullet in any manner which does not harm it for further examination by other ballistics experts.

"We are taking the further precaution of making scaled photographs of the bullet and its deformities to guard against sleight-of-hand substitution."

Councilor Wants More Facts About Ohio Editor

Ohio readers of The Councilor are asked to provide The Councilor with more information about a man who uses the name "Tom Pew" and describes himself as editor of the Troy, Ohio Daily News.

Mr. Pew has circulated vicious statements about The Councilor, Westbrook Pegler, Rep. John Rarick and white leaders of Rhodesia. He has given aid and comfort to Red Hats in Congress.

Is the man misled? Or is he a willing agent of the Far Left? What is his real name? Background?

Please send information about this person to "Research Assistant, c/o Councilor, 1827 Texas Ave., Shreveport, La., 71103." (We are not looking for defamatory material or for personal material that is not a matter of public record. If he is a good man, simply ignorant of the facts, we want to know it. We need to know what kind of man would go out of his way to unleash attacks upon those who have stood up for decency and preservation of the white race.)

Censorship in

Thunderbolt Lawyer Will Take Ray Case

SAVANNAH--J. B. Stoner, a brilliant Southern lawyer who gave up a lucrative career to fight for the underdog, will take the case of James Earl Ray. Ray, under pressure, had earlier pleaded guilty to killing Martin Luther King.

If the guilty plea stands, a group of leftists suspected of financing the slaying in order to get a "quick martyr" might escape notice.

At one time the federal government produced two different sets of fingerprints, claiming they were the prints of the lone suspect then being sought in the King slaying. This droll development prompted G. W. Falstaff to comment: "A man with four arms should be easy to spot."

(Editor's Note: The Councilor has no information on which to establish that Ray was either guilty or innocent of involvement in the King assassination. The Councilor has considerable evidence to indicate involvement of more than one person, plus a raft of conflicting information released by federal agencies and police officials.)

Stoner is associated with The Thunderbolt, a newspaper published at Savannah. The Thunderbolt is strongly pro-white and pro-Christian in its editorial policies, often using harsh terms to describe groups which attack the white race and Christendom.

SUBSCRIPTION BLANK

THE COUNCILOR, 1827 TEXAS AVE.
SHREVEPORT, LOUISIANA 71103

Name _____

Adr. _____

Zip _____

$3 FOR 1 YEAR $5 FOR 2 YEARS

Blood On The Old Well

by

SARAH WATSON EMERY

The forces of disintegration are glaringly evident in these documented studies of campus events. As the pole for the American flag is defiled, as the story of the Christ Child is given a lewd rewrite, as a philosophy professor sows the seeds of racial discord, as blood spills on the Old Well, the student Newspapers whoop up a hatred of the South, of America, of the middle class, of Christendom. Nine white males, ages 20-46, die between September 23 and Christmas Day, 1961. The University excels in its mortality rate as in its vaunted tradition of "academic freedom." But is there any freedom here? And where must it end? On the ant hill described by UNC Press author Roderick Seidenberg? The sinister import of BLOOD ON THE OLD WELL cannot be overlooked. $2.00 per copy. Order From: NBS, 2412 Parham, Shreveport, La. 71109.

WHILE THEY LAST!

axe, spear, or arrowhead worth preserving beyond the moment of its use. He lived as an ox, content to graze for an hour. In a land of stone and timber he never sawed a foot of lumber, carved a block, or built a house save of broken sticks and mud.

"With league on league of ocean strand and miles of inland seas, for four thousand years he watched their surface ripple under the wind, heard the thunder of the surf on his beach, the howl of the storm over his head, gazed on the dim blue horizon calling him to worlds that lie beyond, and yet he never dreamed a sail! He lived as his fathers lived - stole his food, worked his wife, sold his children, ate his brother, content to drink, sing, dance, and sport as the ape!

"And this creature, half child, half animal, the sport of impulse, whim and conceit, 'pleased with a rattle, tickled with a straw, a being who, left to his will, roams at night and sleeps in the day, whose speech knows no word of love, whose passions once aroused, are as the fury of the tiger - they have set this thing to rule over the Southern people . . . Merciful God - it surpasses human belief!"

"A SPEECH THAT MADE HISTORY"

"What is our condition today? . . . If we attempt to move forward we are literally chained to the body of a festering Black Death!

"Fifty of our great counties are again under the heel of the Negro, and the State (of North Carolina) is in his clutches. Our city governments are debauched by his vote. His insolence threatens our womanhood, and our children are beaten by Negro toughs on the way to school while we pay his taxes. Shall we longer tolerate Negro inspectors of white schools, and Negroes in charge of white institutions? Shall we longer tolerate the arrest of white women by Negro officers and their trial before Negro magistrates?

"Let the manhood of the Aryan race with its four thousand years of authentic history answer that question!

"It is no longer a question of bad government. It is a question of impossible government. We lag behind the age dragging the decaying corpse to which we are chained.

"Who shall deliver us from the body of this death?

"HEAR ME"

"Hear me, men of my race, Norman and Celt, Angle and Saxon, Dane and Frank, Huguenot and German martyr blood!

"The hour has struck when we must rise in our might, break the chains that bind us to this corruption, strike down the Negro as a ruling poser, and restore to our children their birthright, which we received, a priceless legacy, from our fathers!

"I believe in God's call to our race to do pen in the hand of a madman to transform by its magic a million slaves into a million kings.

"We grant the Negro the right to life, liberty and the pursuit of happiness if he can be happy without exercising kingship over the Anglo-Saxon race, or dragging us down to his level. But if he can not find happiness except in lording it over a superior race, let him look for another world in which to rule. There is not room for both of us on this continent!

". . . It took Spain 800 years to expel the Moors. When the time comes the Anglo-Saxon can do in one century what the Spaniard did in eight.

"We have been congratulated on our self-restraint under the awful provacation of the past four years. There is a limit beyond which we dare not go, for at this point, self-restraint becomes pusillanimous and means the loss of manhood . . .

"I ask you, my people freemen . . . to rise today and make good your right to live! The time for platitudes is past. Let us as men face the world and say what we mean.

"This is a white man's government, conceived by white men, and maintained by white men through every year of its history, - and by the God of our Fathers it shall be ruled by white men until the Arch-angel shall call the end of time!"

"I tried to write with the utmost restraint" . . . Dixon

Did you, dear reader, think the above speech was made today? Actually it tells of the South's struggle in another tragic period known as the Reconstruction Era, 1865-1900, which the South won. The above is a composite of two speeches from the remarkable pen of historical novelist Thomas Dixon, Jr.

The first speech, as shown, is from "The Clansman" (movie title: "The Birth of a Nation"), published in 1905. Dixon's publisher, D. Appleton & Co., wrote that "John Hay while Secretary of State read the proofs of this book and pronounced its history unassailable before the author would allow it to go to press. At Mr. Hay's request the author presented the proofs to him for his personal library."

The second oration, under the heading, "A Speech that Made History," is from "The Leopard's Spots," 1902. Of this work, Dixon's publisher says it "is the fruit of more than 20 years of patient thought and study on the relations of the white and black races in America.. It is an historical revelation as well as a romance." In his preface, Dixon writes, in 1902: "It will be a century yet before people outside the South can be made to believe a literal statement of the history of those times. I tried to write this book with the utmost restraint."

Dixon, a North Carolinian, was a college graduate, state legislator, and minister, having held the pastorate of leading churches in Boston and New York. Not only was he an enormously popular novelist, he became the most popular Lyceum lecturer in America and addressed over four million people.

If this built should prove to be

D. J. McDUFFIE, INC.

WORK OVER AND DRILLING BARGES

D. J. McDUFFIE

OIL WELL SERVICE
WORK OVER AND SWABBING RIGS
PARAFFIN RIGS - BETTIS STEAMERS

OFFICE PHONE MU 7-2826
PLAQUEMINE, LA.

Marvin C. Bates
SPECIAL REP.
UPTOWN 2-3801
HOUMA, LA.

Howard Moore
MANAGER
Phone 232-4699
LAFAYETTE, LA.

Herman Son
DRILLING SUPT.
MU 7-2826
PLAQUEMINE, LA.

Old Dominion

CHARLOTTESVILLE, Va.--You can buy literature on or near the University of Virginia campus that would make a French postcard peddler blush. Some of this filth is "taught" in classrooms. You would hardly think that this would be a place for censorship.

Yet, young leftists on the student council have passed a resolution calling for censorship of the old Southern song "Dixie." They have demanded that the tune be purged from school band performances and be removed from the records played on radio station WUVA. Leftists identify this tune as a favorite of anti-communists and segregationists, contending that it sometimes inspires resistance to "the revolution."

PROTECT YOUR LOVED ONES!

Before the coming reign of terror on America's streets and in downtown areas, you should equip each member of your family with a Squeezeplay Lifesaver. For details see our ad on page 3.

$2.88 each. Or, if you want to get a quantity discount, purchase a packet of 40 Squeezeplay Lifesavers for $19.69, including tax. We pay shipping costs. Each unit good for 40 to 60 "shots". A little lady can stand off several attackers at one time. Ideal for men, too. Makes an excellent gift for your freinds, customers, etc.

What better gift can you give than Peace of Mind?

(Dealership inquiries invited)

While chasing down copies of Thomas Dixon, Jr.'s Leopard's Spots in all of the English speaking nations from England to Australia, we have picked up a limited number of other books that he wrote. On some of these we have only 3 or 4 copies. If you are a Dixon fan, you might want to select one or more titles from this list. Orders will be filled on a first-come-first-served basis.

The One Woman $4.50
Fall of a Nation $5.00
The Victim (Jefferson Davis Story) $6.00
The Black Hood $2.00
Life Worth Living (Autobiography) $7.00
The Traitor $6.00
The Root of Evil $4.50
The Flaming Sword (Predictions Which Came True) $25.00
The Clansman $7.00
The Foolish Virgin $3.50

Many of these books were printed 50 to 60 years ago. The writer had an uncanny concept of the approaching dangers of communism and of the efforts to destroy America through racial strife. He was a great Christian leader, orator, philosopher and prophet. One of his stories was made into the movie Birth of a Nation which was the most successful motion picture of all times. Today when a college or university announces a private showing of Birth of a Nation, it's a signal for the NAACP to demonstrate and impose censorship. The Reds fear this long-dead warrior for truth almost as much as they fear John Rarick!

Order from: National Biographic Society, 2412 Parham Dr., Shreveport, La. 71109 We pay postage.

Not Just On Your Car Bumper . . .

WALLACE BUMPER STICKERS MAY BE USED AS EFFECTIVE OUTDOOR SIGNS. PRESSURE SENSITIVE. NO WATER NEEDED. JUST PLACE A SMALL STACK ON YOUR CAR SEAT AND PUT THEM UP ALONG THE HIGHWAY. DISTRIBUTE IN YOUR TOWN.

WALLACE IN '72

$1 for 5
$2 per dozen
$12.50 per 100
$80.00 per 1,000

ORDER FROM:

WALLACE TAGS
%COUNCILOR
1827 TEXAS AVE.
SHREVEPORT, LA.
71103

On the Trail of the Red-Headed Man

by Ned Touchstone

In the last issue of The Councilor we ponder what happened to the white men who built a great civilization in South America long before Columbus came to America.

Inca legend holds that these white men sailed into the Pacific many centuries ago.

*****

Over 2,000 miles westward of Peru, and somewhat closer to the cool weather of the Antarctic is the lonely island of Rapa Nui, known to Americans as Easter Island. This island is presently administered by Chili, and is populated by two types of natives, the long-ears and the short-ears.

The long-ears are intensely proud of their ancestry, their Caucasian features and their obvious talents for engineering feats and artistic attainment. Some of the long-ears have flaming red hair.

Ancient mummified heads found in caves have rested in their ceremonial crypts for centuries. A Norwegian expedition reports that the hair on these heads is red.

This remote island was "discovered" (or rediscovered) on Easter Day, 1722 by a Dutch navigator named Roggeveen. Sailors aboard Roggeveen's two sailing ships noticed that smoke signals were being sent from the island. They dropped anchor.

Natives who came out to the ships were tall, well-built people and fair-skinned. They resembled in many ways the Polynesians of Tahiti and Hawaii, but among them were evidences of race-mixing. Some had dark skins while others were "very white" and could pass as Europeans. Roggeveen's account described some of them as having a reddish tint, as if somewhat burned by the sun. Many had beards.

Roggevveen told that the natives seemed to revere giant stone figures on the island--and that each of these huge statues was topped by a flaming red cylinder.

Among the first natives to board the ship was one adorned with a crown of feathers. He seemed to be the ruler. In his ears were round white pegs as large as fists. More surprising: This great king or high priest was described as a "completely white man."

Nearly 50 years later (1770) the island was visited by two Spanish ships under command of Don Felipe Gonzales. Again, smoke signals. These Spaniards told of finding tall, fair men. Two of the largest were measured. One of them was 6 feet 6 1/2 inches tall and the other was 6 feet 5 inches. Many had beards, and some of these were "like Europeans." Although some looked Polynesian with blue-black hair, others (the apparent higher caste) had hair of chestnut brown. Some of the islanders had reddish and cinnamon-colored hair.

When they got these natives to repeat clearly in Spanish, "Ave Maria, long live Charles III, King of Spain," the visitors agreed that they had found an intelligent people who could easily be civilized.

(An English translation of the ancient papers and logbooks recording Roggeveen's and Gonzales' visits to Easter Island can be found in Vol. 13 of the Hakluyt Society, published in Cambridge, England, in 1908.)

Other early visits were recorded by Captain Cook, the Frenchman La Perouse, and American and Russian expeditions. Cook learned that the Red-head statues were not regarded as gods, but were erected in honor of deceased persons of holy and royal birth. This would indicate that those chosen for veneration had red hair.

The Boston-owned American ship kidnapped 12 men and 10 women who after three days sailing jumped overboard and drowned. The cruel Massachusetts enterprise returned for a fresh load of captives for an effort to populate a sealing station on Fernandez Island. Later expeditions were unable to land because natives threw down rocks from high cliffs. A Russian expedition finally succeeded in landing, with the help of guns, but after a few hours were repulsed by the clever natives.

Each expedition which had a chance to record a visit with the natives told of fewer and fewer people.

A Norwegian expedition in 1955, headed by Thor Heyerdahl, unlocked many secrets of Easter Island. They found a long-ears mayor with white skin and European features. The mayor claimed to be of pure stock and showed great pride in his red-haired children.

When the expedition was stumped by the mystery of how enormous stone statues were carved, the mayor, Pedro Atan, organized a crew of long-ears (with predominantly white skin) to carve one with stone axes! The expedition was baffled by the mystery of how natives could have raised the statues (as tall as a 5-story building) to an upright position. The mayor with a crew of long-ears, three poles and a pile of tiny stones, raised such a statue. In doing so, he demonstrated that white man's genius could have used patience and engineering tricks to build the pyramids of Egypt, Mexico and Peru.

*****

Presuming that these Easter Island white men came from Peru centuries before Columbus, how could they have gone across 2,000 miles of Pacific Ocean? There were no boats on Easter Island worthy of the name.

The natives brought to Heyerdahl ancient stone carvings of boats which had been hidden in family caves for centuries. They depicted reed boats similar to those still in use on Lake Titicaca in South America where white men had erected a civilization long before Columbus.

Heyerdahl commissioned several natives to make his a boat of reeds. They made one that was entirely seaworthy, and for all practical purposes, unsinkable!

The expedition found where the ancient long-ears on Easter Island had carefully cultivated Totora reeds in marshes inside of volcano craters. The reeds were apparently not native to Easter Island but had been brought there centuries ago from South America. The totora was exactly the same as totora grown at Lake Titicaca!

Heyerdahl has concluded by carbon testing that organized work gangs were busy on Easter Island as early as 380 A.D. (give or take 100 years). Polynesian migration from the direction of Asia probably did not reach the island until 1500 or 1600 A.D.

How then could a superior race, like the red-haired long-ears become more backward after contact with another race? Was there warfare? Intermarriage? Disease? The Norwegian expedition uncovered many of the answers--answers that are more than academic in interest. A careful study of the fate of the red-haired white men of Peru, Mexico and Easter Island will appear not only as a graven history of human folly, but as handwriting on the wall for those clever enough to read and understand.

We will explore more of these mysteries in subsequent installments in this series.

Follow This Series
For Eyebrow-Raising Surprises

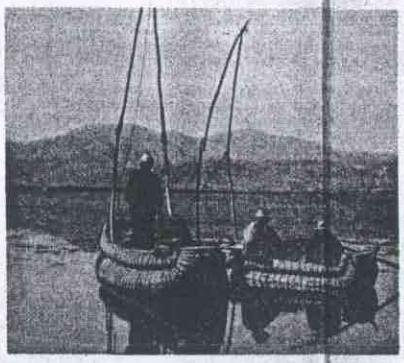

These simple natives fishing on boats of Totora reed probably have no conception of the part such boats played in world history. This picture was made at Lake Titicaca in Peru, ancient seat of the white men who ruled that part of South America long before Columbus.

A Norwegian Expedition to Easter Island has discovered stone replicas of 3-masted Totora boats which probably transported red haired men from Peru across 2,000 miles of Pacific Ocean.

Did similar boats transport white men from the Mediterranean to South America and Mexico before the birth of Christ?

Easter Island Caves Yield Clues To Show How Red Heads Crossed From Peru.

BUMPER STICKERS

REGISTER COMMUNISTS--NOT GUNS

POVERTY IS WHERE THE MONEY IS

YOU LOOT - WE SHOOT

bumper/and window stickers, 5 for $1, 12 for $2, 100 for $12.50.

FOR THE MAN WHO HAS EVERYTHING

Give him a copy of that hilarious photograph of a Selma Marcher, taken by an Alabama State Trooper. Suitable for framing. Not obscene--just nauseating. Send a copy to friend or foe! Money refunded if you don't agree this is one of the most revolting, laugh provoking photographs you have ever seen.

Not retouched. Absolutely authentic. $1 per copy. 5 for $3.

Also an assortment of humorous cards and bumper stickers, ribbing the leftwing and leftwingers. Use humor, to help return America to Americans. Sample packet $1.

HONKEY
Box 3212, Shreveport, La., 71103

Councilor Article Locates Mass-Murder Suspect

CLEVELAND--An article in The Councilor has caused a task force of Ohio residents to take a close look at one of their neighbors.

The Councilor story, with a photograph, gave the account of a Bolshevist leader in Europe who allegedly helped murder hundreds of Christians. A man by the same name and general appearance lives in an Ohio city. A reader of the Shreveport paper sounded the alarm.

Earlier stories in The Councilor located Russian terrorists who moved to the U. S., changed their names and became active in the civil rights movement. If the Ohio suspect proves to be the right man, this will be the first instance in which a European tians, every resident of every town in which he chooses to live should be told of his background.

"We do not want an Eichman case in which a man is put to death for political reasons, without benefit of lawful indictment or lawful conviction. I beg that all persons refrain from any bodily

SLIPPING

Does Nixon's New

REVEALING BOOKS - MANY VERY RARE

FOR THE FIRST TIME IN MANY MONTHS WE ARE OFFERING COPIES OF NO. 21, NO. 22, AND NO. 23.

SLIPPING

CHICAGO--Sen. Charles H. Percy of Illinois is fast losing his popularity. A member (by marriage) of the controversial Rockefeller Family, he once masterminded a nationwide TV hate program, Walk in My Shoes, in which negroes were encouraged to go out and attack whites.

Party Contact of Martin King Is Restored to Pulpit

CORONA, N. Y.--The Communist Daily World (former "Worker") gloats in its Feb. 5 issue that The Rev. William Howard Melish has been named full-time rector of Grace Episcopal Church in Corona.

Melish was a Communist Party associate of Dr. Martin Luther King. He was a founder of the American-Soviet Friendship council. He was identified as a member of the Communist Party by the U. S. Subversive Activities Control Board in Docket 104-53.

Does Nixon's New Court Jester Have Two Mothers?

ZAREPHATH, N. J.--A CFR member, a leftist who uses the name "Arthur Frank Burns," is Nixon's new Counselor. As such, he has cabinet rank and a life-and-death power over U. S. domestic policies.

His background is somewhat mysterious. Who's Who in World Jewry (1955 edition) describes him as a native of Austria, the son of Nathan Burns and Sarah Juran. Current Biography lists his mother as Sarah Joseph. Councilor Research Files indicate that the name "Burns" is also of fairly recent contrivance.

At one time "Burns" was an assistant to Schmol Gilsman, a Bolshevist who fled to the U. S. in 1907 to escape punishment for his part in the Red agitation against Christianity in Luthuania. Gilsman changed his name to "Sidney Hillman" and became court jester to FDR--a relationship similar to that now in effect between Nixon and "Burns."

WATCH FOR
ANNOUNCEMENT SOON:

forecast

A quarterly featuring
news before it happens.

EXTRA COPIES
OF THIS ISSUE OF THE COUNCILOR
ARE AVAILABLE

$7.50 PER HUNDRED
(WE PAY POSTAGE)

$25.00 PER THOUSAND
(YOU PAY FREIGHT)

Order from our Circulation Department:

THE COUNCILOR
1827 Texas Avenue
Shreveport, La. 71103

right man, this will be the first instance in which a European Bolshevist has been located by Councilor readers while using the same alias on both sides of the Atlantic.

In Shreveport, editor Ned Touchstone cautioned:

"Before we reveal the address and name of the suspect, we must be absolutely certain that this is the man. We cannot afford to place the aura of guilt on an honest man. On the other hand, if he is a Bolshevist murderer of Christ-lawful conviction, I beg that all persons refrain from any bodily harm to this man, even if he proves to be the murderer. We must respect law and order--or that portion of it left in our nation.

"If this man is the murderer, he will be valuable to our side in proving that elements in the U. S. State Department have harbored Red Bolshevists who murdered Christians in Europe."

More information about this person will appear in a future issue of The Councilor.

An Embarassed Peek At U.S. Give-Away

CHEMBUR, Bombay--Daily newspapers in the U. S. aren't likely to print the gory details, but there are striking inconsistencies in Washington's attitudes toward "birth-control."

At the end of World War 2, communists in the U. S. government actually encouraged and assisted Russia in turning loose hordes of Soviet soldiers to rape and attack the Christian women of Germany. The sworn statements of defenseless German women regarding their brutal treatment by the Russian Army is one of the most sordid chapters in the history of U. S.-Soviet cooperation.

Assisting in the defilement of German womanhood was a U. S. policy of encouraging relations between U. S. negro soldiers and German women.

American who know all the facts about federal "birth control" programs have reason to wonder about inconsistencies at the present time. The federal government in Washington is doling out billions of dollars to negro women in the U. S. to subsidize illegitimate births. Actions by state governments to discourage cash awards to negro women for bearing the second to 15th child out of wedlock have been overruled by the Department of Health, Education and Welfare.

By contrast, U. S. taxpayers recently paid $2.9 million for condom devices to be distributed in India under the Foreign Aid program as administered by the controversial William S. Gaud. This is a highly profitable program for someone in the U. S., as well as for certain "licensees" in India. The devices can be manufactured and delivered in India for less than one cent each. But the U. S. government pays much more, then "gives" the items to preferred commercial channels in India for resale to the natives.

Aside from the absurdity of this type of distribution, there is nothing in the United States Constitution which grants power to the federal government to tax Americans to pay for condoms to be resold in foreign countries.

Says Nixon Appointee Was Patsy For Lady Spy

WASHINGTON--The Washington Observer which usually doesn't concern itself with the private lives of public officials has made an exception in the case of Jacob Dyneley Beam, President Nixon's nominee as the new U. S. ambassador to Moscow.

The Observer claims that a female Polish-Soviet spy has on occasion extracted state secrets from the Nixon appointee. The woman was identified as a person posing as Madam Jersy Michalowski and previously as the wife of Professor Ignace Zlotowski. Michalowski is the Communist Ambassador of Poland to the U. S. Zlotowski was a Soviet agent assigned to get U. S. atomic secrets.

SILVER COINS
AVAILABLE

The Councilor Circulation Department has $3,500 in silver U.S. coins available at only 18 percent over face value. When these are gone the price for the next offering will be 20 to 24 percent. Minimum order acceptable is $100 face value, offered for $118. We also have some silver bullion from the U.S. Assay offices in New York and San Francisco. Write: Mrs. Saintignon, 1827 Texas Ave., Shreveport, La.

1

THE LEOPARD'S SPOTS by Thomas Dixon, Jr. This soft-cover Southern Review edition is a reprint to put this great and revealing book in the reaches of everyone. Tells of the systematic sacking, pillage and rape of the South under illiterate negro officials and their alien masters during the Reconstruction Era. Album size. $3.00

2

Collector's copies of The Leopard's Spots are available in limited number at $8.00 each. These books are more than 60-65 years old. Bound to increase in value.

4

BLOOD ON THE OLD WELL. An honest woman who has served on faculties of large colleges wrote this documented book to show communism behind many campus murders, organized homosexuality, rapes, riots and the rewriting of history. The definitive book in this field. Written by Sarah Emory. Still only $2.00

5

GEORGE WALLACE. A biography of this great American by John Synon. $1.00

6

OCCULT THEOCRASY by Lady Queenborough. This is one of the most thoroughly suppressed books ever written. The 2 volumes have been reproduced photographically and combined into one thick volume, handsomely bound. The price is steep but necessary to pay for the costs involved. $15.00

7

AN OUTLAW'S DIARY by Cecile Tormay. The 2 volume set has just been reprinted. Tells of the persecution and torture of Christians in the first Red takeover of Hungary. Illustrated with atrocity pictures and pictures of the Khazar Bolshevist terrorists. Authentic and most revealing. $5.00

8

DEATH OF A NATION, a thought-provoking little book by the author of the best-seller, None Dare Call it Treason. Oriented toward the scriptures. 75¢

9

HERE'S THE REST OF HIM, by Ken Steffgen. Very controversial. You may not agree with the author's premise. Concerns certain acts by Gov. Reagan which the author believes are not in keeping with the governor's beautiful words. $1.00

10

ANTISEMITISM by Bernard Lazare. This controversial book is one of the best accounts of "Jewish" historical influence, which despite its basic bias explodes the false theory that antisemitism is a new thing. Conversely, it is a study of anti-Christianity. Our copies were imported from England in the interest of true academic freedom. $5.00

12

THE ROAD AHEAD by John T. Flynn. Written in 1949, this book foresaw America's closer drift toward subversion in the federal government. Collector's copies, obtained from old book dealers in Europe and America. $3.25.

15

I WAS BORN AMONG THE RUSSIAN SUBVERSIVES. Hard to describe, this hard-bound expensively printed book deals with pre-revolution life in Russia. Shows the interplay and relationship of the Khazars, Russians and others in the small-town life. Many purchasers have been fascinated; others are disappointed. May be exchanged for other volumes if you are not fully satisfied. $5.95

18

STRANGE DEATH OF MARILYN MONROE by Frank Capell. For months we refused to read this book, thinking it might be movieland trash. After we learned that the author is one of America's most reliable researchers we read it and were astonished by the facts and documents therein, pointing to involvement by a U.S. Senator, himself the victim of assassin's bullets. $2.00

20

IRON CURTAIN OVER AMERICA. by Col. Beatty, a famed historian. This book shows how America has been gradually taken over at the top by alien forces. This is a book that the leftwing ADL fears. Cloth $4.50

21

INTIMATE PAPERS OF COL. HOUSE Beautiful 2 vol. sets of this tattletale collection of letters written by a traitor whose diabolic plot is now unfolding in America. Over 40 years old. $10.00 per set. Limit 1 set to a customer

22

PHILIP DRU, ADMINISTRATOR. A recent reprint of the cryptic plan authored by Col House, Hardbound $5.00

23

CLOSE THAT BEDROOM DOOR by Lambert and Patricia Schuyler. Spiral-bound, indexed commentary on dangers of bi-racial cohabitation. $2.50

NBS

Order from: NBS
2412 Parham
Shreveport, La., 71109

BLACK HISTORY PHOTOGRAPH SERIES: Pigmies in Uganda swing and sway to "Soul Music" A primitive form of entertainment made popular in the U.S. by radio stations.

Double Standard in Nixonland

(Cont. from Page 1)

protected by the federal government, under both Johnson and Nixon.

(4) A pro-communist negro, James Farmer, was cited for contempt in 1965 by a state judge and by a federal judge. Farmer simply laughed, because the "fix" was in. Instead of going to jail, Farmer is being rewarded for his service to communism with an appointment to high public office by the left-leaning Nixon Administration.

(5) Shelton has never been convicted by a court of law of commiting any crime. If he can be jailed for refusal to violate a confidence, unrelated to any criminal act, then a newsman, doctor, attorney, priest or minister is in similar jeopardy if Reds in New York give the orders.

(6) Both Emanuel Celler and Edwin Willis clearly used their power in Washington to protect communists and communist sympathizers while claiming to oppose communism.

(Editor's Note: We have never met Mr. Shelton and know nothing about his personal history other than what we have read in the daily newspapers--a sometimes unreliable source. We admit that despite our knowledge of the ways of journalists, that we never considered him a strong leader or a man of great integrity. In this regard we admit now to being misled by daily papers, and by our personal lack of respect for some of the leaders of some of the groups which use the KKK name.

Every case of wrong-doing ever charged to Mr. Shelton has vanished like vapor when examined closely. If he had been guilty of a crime, he would have gone to jail long ago, as the orders had been passed in New York to "get Shelton."

Mr. Shelton has renewed our faith in Americans. Here is a man who has gone to jail because he loved his country and did not wish to surrender a list of anti-communists to those with proven records of protecting communism. He could easily have escaped the "disgrace" of prison bars by giving the pro-communists what they wanted.

We didn't know there were any Real Men left in America--men willing to place high principle above torture, imprisonment and personal suffering.

When Americans regain control of their government from errand boys like LBJ and RMN, then men like Frank Britton, Francis Yockey and Robert Shelton will be honored for their sacrifices. Self-seeking politicians--including Celler and Willis--will be remembered as collaborationists with alien forces.)

The Councilor does not necessarily recommend all periodicals and products advertised in its columns.

But in the case of Southern Review,

Death Takes Judge Perez

NEW ORLEANS--One of the founders of the Citizens Council movement, Judge Leander Perez, died last week at his home near here.

Perez won national fame as an opponent of race-mixing in public schools and other forms of nihilism. He was an adroit parliamentarian, often able to

THE REVERSE OF ACADEMIC FREEDOM

ATLANTA--The ACLU has sued in Nashville to take away the civil rights of high school bands in Tennessee. The controversial organization, founded by identified communists, seeks to prohibit school bands from playing "Dixie". The lawsuit also seeks to restrict the teaching of "White History" such as ceremonies and programs which would make children proud of their Southern white heritage.

The ACLU contends that such programs are offensive to negro pupils in the integrated schools. If the suit is successful, The Councilor may sponsor a petition to prohibit bands from playing "Soul Music" at school dances because such activity would be offensive to some of the white children. (Purpose of the second suit would be to expose duplicity rather than to actually take away civil rights of school bands.)

Switch of Emphasis Among Unitarians

MADISON, Wisc.--For years leftwingers in the Unitarian clergy have thumped their pulpits for more and more race-mixing, including intermarriage. But a few of them are now turning to a more bizarre form of nihilism.

The First Unitarian Church in Madison recently staged a nude play before an audience of 500 "worshippers." On stage were about 20 actresses and actors in loin cloths and halters. The mixed cast was upstaged at one point when five men and two women in the audience stripped naked.

Then there was "flesh communion" with several persons from the audience and cast piling atop each other amid chants for a sexual revolution.

The group became so involved that the sponsors almost forgot to pass the collection plate. Pastor of the "church" is The Rev. Max Goebler.

THE COUNCILOR

The Councilor is entered as second-class matter at the Post Office, Shreveport, Louisiana, under Act of Congress, March 3, 1879./ Second Class postage paid at Shreveport, La. Published by Councilor Research, Inc., once each 3 weeks with all subscribers to receive full number of issues purchased. Editor Ned Touchstone. Offices 1827

South is Gradually Recovering From Civil War Reparations

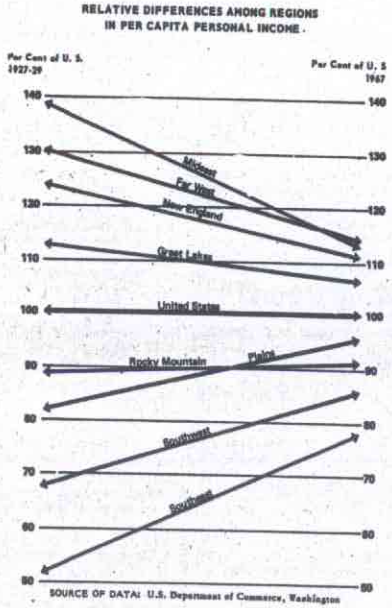

SOURCE OF DATA: U.S. Department of Commerce, Washington

CHARLESTON, S. C.--Prior to the Civil War richest states were Massachusetts, South Carolina and Louisiana.

After the war, punitive legislation and various forms of reparations payments drained the wealth of the Southern states into Bavarian coffers, and to international banking centers under the complex control of the Rothschild Family of Bavaria. New York and London prospered as white and negro populations of the South were reduced to absolute poverty in a planned program of theft.

As late as 1929, the per capita income of the Southeastern States was only slightly more than a third as high as the per capita income of persons living in New York, Pennsylvania and New Jersey, according to calculations of the U.S. for each $100 in national per capita income. The New York, Pennsylvania, New Jersey per capita income was down to $114 on the same index.

In other words, Southeastern residents now have a per capita income about 2/3 as great as that in the New York, New Jersey, Pennsylvania area. Many Southern leaders believe that part of the agitation of the race problem comes from persons who want to slow down the economic progress of the South, and these non-communist agitators are willing to work hand in glove with communist agitators because of this ancient hatred of the so-called "Bible Belt States" of the Southeast. This viewpoint is open to many shades of challenge but there are striking evidences to support it.

who cooperate with the Reds. Millions of negroes are leaving the South for richer welfare programs in New York, Pennsylvania, New Jersey, Massachusetts and Michigan. Chaos follows such migration. Southerners have been more successful in preventing race riots and understand the negroes better; Northern politicians merely cater to the whims of new arrivals and this attitude of permissiveness encourages costly riot, rape and rebellion.

Presuming that the U. S. nation survives the present onslaught by alien interests, it appears probable that the richest parts of the nation in future years will be the Plains, Southwestern and Southeastern States.

Military Problem In Tribal-Land

UMUAHIA, Africa--Biafra soldiers aren't very good as fighters, but they march with a rhythm and a joy unknown in the civilized world.

But even in matters of drill, the training chiefs ("sergeants") have trouble with raw recruits. The Recruits have a tendancy to pump their left knees higher than right knees. As the rhythm catches hold of their souls, they rotate their shoulders and dip shaved heads.

"Don't dance! Don't dance," yells the training chief.

As part of their training, they tap sticks, tom-tom fashion, as one of their unit dances barefoot. Then they chant, over and over, "Holy, holy, holy, Odumegqu Ojukwu another savior." This song is about their tribal chief who competes with the deities of white men and ancient shammanist gods of their Witch-doctor society in receiving their worship.

SEEK HOLIDAY TO HONOR RED

WASHINGTON--Rep. John Conyers and 23 other House members--most of them Red Hats--want to make Jan. 15 a national holiday. This is the birthday of Martin Luther King. King attended the communist training school at Monteagle, Tenn. and was in the pay of Thomas Lamont, a Soviet agent who once edited the communist publication, Soviet Business Today. The deceased negro leader cooperated with the international communist

But in the case of Southern Review, we not only recommend it but are helping to sell it.

The current issue contains articles of great importance. Subscribe today by sending $5.00 to Southern Review at address below. Or, if you aren't willing to take our word for it's value, write The Councilor for a free sample copy.

$5 for 24 Big Issues (17 months)

SOUTHERN REVIEW

Box 426,
Jackson, Miss. 39209

schools and other forms of nihilism. He was an adroit parliamentarian, often able to outsmart and outmanuever leftists in the state democratic central committee when he lacked a vote majority.

In Plaquemines Parish, Perez used both personal and public funds to lift the living standards of thousands of persons, both white and negro. He was often accused of being a dictator. If so, he was a benevolent dictator to the people of Plaquemines Parish.

Look Who Holds The Money Bags

BATON ROUGE--A controversial leftwing group, "SIECUS", is trying to reshape public school curricula in Louisiana and other states for "sensitivity training" and encouragement of teen-age sex.

Treasurer of SIECUS is Isadore Rubin who was identified as a member of the Communist Party by Mrs. Mildred Blauvelt, a New York City detective, in sworn testimony on May 3, 1955.

with all subscribers to receive full number of issues purchased. Editor Ned Touchstone. Offices 1827 Texas Ave., Shreveport, La. SUBSCRIPTION PRICE: $3 for 18 issues, $7 for 72 issues. Advertising Rates: $7.50 per column inch.

of persons living in New York, Pennsylvania and New Jersey, according to calculations of the U.S. Department of Commerce.

The gap is closing. By August 1968, the average per capita income in Southeastern States was $78

viewpoint is open to many shades of challenge but there are striking evidences to support it.

Actually any effort to punish the South by exploitation and agitation of the race situation is likely to backfire against northern leaders

Soviet Business Today. The deceased negro leader cooperated with the international communist movement during much of his adult life.

The Councilor does **MORE** *work*
gets **MORE** *mileage*
per dollar than any other patriotic, educational publication in America.

Please support our program. Make checks payable to Councilor Research Fund, and mail to

COUNCILOR RESEARCH FUND
1827 TEXAS AVENUE
SHREVEPORT, LOUISIANA 71103

IT'S YOUR FIGHT, TOO!

VIOLENCE AND DEATH

ARE AGAIN STALKING THE STREETS!

There was a time when Americans of good will could look forward to the return of Springtime in this land we love so well.

But in recent years the icy chill of winter has given us a welcome decrease in muggings, rapes, assults and murders. Spring, with all its flowers and the glories of nature, means now a return of the sadness that besets our troubled nation: Violence and Death once again stalks our streets.

Here are the rules of common sense for you and your loved ones to follow:

(1) Get off the streets before dark.
(2) Even in daytime, go with one or more companions. The more the better.
(3) Avoid shopping in areas where negroes tend to congregate and bully the shoppers. If you MUST go into such areas, take some type of defensive mechanism, even if it is nothing but a sharp stick.
(4) Support your local police in curbing crime.
(5) Vote out the city hall officials and national leaders who permit and condone this violence through their policy of catering to the negro bloc vote. Support honest officials who will enforce the law.

Our little company was organized last year to help protect Americans in EVERY WAY we can. Sure, we sell protective devices, but we hope the day will come when we can go out of business.

At present, we recommend that you protect your loved ones by keeping them supplied with small personal protection devices. The best thing we have found to date is a small cannister of capsicum which is almost as good as having your own Buck Rogers "ray gun" to zap your attackers.

We call this powerful little gimmick "Squeeze Play."

We have been able to get the price down where anybody can afford one, and up until the present time, we can still send them through the mail.

Here are the questions we are most often asked, and answers we give: (1) How do you use it? (a) Pull back on the cap. This sends a stream of protection into the face of any attacker from any position, any angle, front or rear. A direct hit is not necessary.

(2) Does it injure the attacker like a pistol would? (a) No. It's purpose is to render an attacker temporarily harmless with no permanent damage. Floods of tears will stream from his eyes and he will have trouble breathing. He will likely double up, bend over, become completely helpless. The purpose is to allow you or your loved ones to escape without a scratch.

(3) What happens if more than one person attacks? (a) Keep zapping them. The Squeeze Play unit is good for 20 to 60 blasts and is thus superior to a tear gas gun.

(4) Where do you carry Squeeze Play? (a) It weighs a fraction over 1 ounce. You can carry it in a pocket, purse, on your car seat or in the palm of your hand.

(5) Does Squeeze Play "die" from disuse? (a) It is packed in a lined, treated aerosal cannister designed for long shelf life. There are several other capsicum protection devices on the market which are just as good if used quickly but they are not designed to last for years.

(6) Is it legal? (a) It's as legal as the Post Office Department. Postmen use capsicum to protect themselves from dogs. All protective devices, including your fists, could be considered illegal if you have a crooked attorney general in your state, or if you use them to provoke trouble instead of defending yourself. We know of no laws which would prohibit the sane, rational use of capsicum.

(7) What's the price? (a) $2.88 per unit.

(8) Can I get a reduction if I buy enough for my friends and members of my family? (a) Yes. We can supply you a packet of 10 Squeeze Play for $19.69. When ordering 2 to 6 units, you will have to pay the full price of $2.88 each.

(9) Must I pay tax? (a) No. The tax is included in the price.

(10) How much postage should I send? (a) None. We pay the postage.

(11) How can I keep children from accidentally discharging my Squeeze Play unit. (a) Simply remove the cap, which acts as a safety. If you should accidentally discharge the unit, you will find that the effect will be gone in a short time except that you would be marked for deveral days with an invisible dye that would show up under an ultra-violet light. This dye is harmless and is merely added for policeman identification.

(12) Where do I order Squeeze Play units? (a) Send your check, money order or cash to: SP Co. 708 Traffic St., Bossier City, La. 71010 and indicate how many units you want.

PROTECT LOVED ONES WITH SP **ONLY $2.88 PER UNIT**

PLEASE DON'T DELAY. ORDER IMMEDIATELY FROM SP CO., 708 TRAFFIC ST. BOSSIER CITY, LA. 71010